

Class of 1961

Jerome High School

20 Years

Class of 1961
JEROME HIGH SCHOOL
20th Reunion
Elks Club
July 18 and 19, 1981

Larry Sidwell	Class Chairman
Vernon Kohntopp	Reunion Chairman for 20 years
Robin Hales	Correspondence and History Book
Marilyn Bolish Garcia	Correspondence and History Book
Camille Cox Bernasconi	Correspondence and History Book
June Bagley Haney	Bulletin Board
Jody Everhart Milligan	Bulletin Board
Gail Darling Peterson	Treasurer, Reservations, Hall
Clyde Messenger	Food and Jackpot Trip
Dennis Andrus	Prayer and Memorial
Linda Crutchley Lucas	Addresses
David Suhr	Gifts and Welcoming
Kathy Bartholomew Rupert	Pictures
Carolyn Silver Hansen	Name Tags
Donna Miller Furman	Newspaper and Addresses
Mike O'Harrow	Special Music
Ron Fager	Helpful Information

The Reunion Committee wishes to thank all of the Class Members who were able to attend our 20th Reunion and make it such a wonderful success.

We also wish to acknowledge with gratitude the cards & letters from those unable to attend. We missed you and sincerely hope to see all of you at our next reunion.

We hope you will enjoy the pictures in this booklet and that it will help you retain many memories of the event and of friends and classmates from our high school days.

We enjoyed working on the reunion and hope that you enjoyed yourself to the fullest.

Sincerely,
Reunion Committee



**Presenting
the Class of '61
in '81.**



Dick Ambrose



Dennis & Denise
Andrus



Keith & Pat
(Mehrer) Aslett



Jean (Bagley) &
Paul Henning



June (Bagley) &
Jerry Haney



Kathy (Bartholomew)
& Jim Rupert



Carol (Boguslawski)
& Joe Florence



Marilyn
(Bolich)
Garcia



LaRue (Branch)
Crawford



Willis & Anne
(Humbach) Brownlee



Dick Burks



Kay (Byram) &
Marc Brunner



Alta (Chess) &
Eldon Boguslawski



Earl & Marti
Clontz

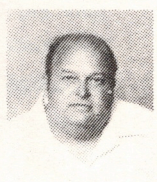

Jerry Clubb



Camille (Cox)
Bernasconi



Lynda (Crutchley) &
Larry Lucas



Judy, Donnetta, Alta, LaRue,
Kay & Gail (Darling) Peterson



Ilene (Davis) &
James VanGundy



Sharon (Dirk) &
Clarence Platt



Dean & Mrs.
Earl



Robert & Sherry
Elliott



Ron & Cynthia
(Russell) Fager



Brian & Louise
Flowers



Bea (Fyke) & Gary Broker Victor & Hannelore Haines Donnetta (Halverson) & Frederick Walser Sammy & Laura Reta (Heitzman) Hawkins Dick Oyler

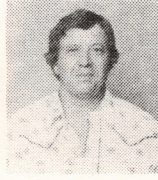

Nedra (Hendrix) Abers Larry Holland Ben & Carol Hoskins Tony Humbach Bruce & Rayola Jacobsen



David Allan & Connie Kennison Ted & Paula Kinnaman Vernon & Betty Kohntopp Benny & Gale Laughlin Bonnie (Lowe) & George Jenkins



Lois Lee Luckman Pauline (McDannald) Johnson Mel & Barbara Magnelli Chuck & Vickie Marshall Dave & Anona Mathis



LeRoy & Barbara May Clyde Messenger Larry & Jody (Everheart) Milligan Bob & Pat Morris Wheeler & Frances O'Harrow



Tom & Shirley
Orr



Len & Velma
(Slatter) Riddle



Robin (Robinson)
Hales &
Bonnie (Johansen) Bruce



Ron & Kay
(Craner) Sauer



Shirley (Showers)
Jaeger

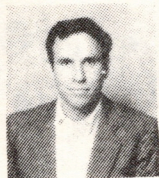

Larry Sidwell



Carolyn (Silvers)
Hansen



Judy (Smith)
McAuley



Hal & Mary
Stoltz

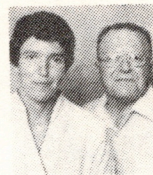

David & Beth
Suhr



Virginia Thrall



Cleon & Jill
Thompson



Norma (Tickner) &
Lee Peterson



Gerald & Marge
Van Zuyen

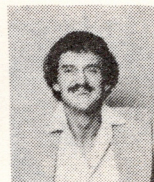

Jack Wageman



David & Marilyn
Williams



Ronald & Ann
Woolley



Judy (York) &
Arvin Reece

SPECIAL GUESTS



Mr. & Mrs. LaVere
Gooch



Edith Nancolas



Mr. & Mrs. Russell
Shaud



Rev. and Mrs. Oval
Walker